ALP-60 Surface Mount LED Profile

CORE ARCHITECTURAL LIGHTING

SPECIFICATION SHEET

JOB NAME: _____
LOCATION: _____
QUOTE/REF#: _____

The **ALP-60** is an Architectural Grade LED extrusion profile designed for linear LED strips up to 11mm wide. Made from high quality aluminum, these extrusions provide superior thermal management for higher wattage LED strips and prolong the lifespan of your lighting system. This surface mount profile is manufactured with a patented frosted diffuser for maximum lumen output and wide beam distribution. These aluminum profiles are an elegant design solution for any space.

FEATURES

- Customizable
- Durable
- Protects LED systems from dust and oteher elements
- Suitable for corner installations / applications.
- Dissipates heat from LED, prolonging its lifetime

SPECIFICATIONS

TYPE	Surface mount
AVAILABLE LENGTHS	49.25 in and 98.5in
FINISH	Anodized aluminum / Black
LENS OPTIONS	Frosted
CHANNEL	ALP-60
LENS	ALP-60-LN
END CAP	ALP-60-EC
MOUNTING CLIPS	ALP-60-CL
ADJUSTABLE BRACKET (TALL)	ALP-60-BKT-ADJ
ADJUSTABLE BRACKET	ALP-60-ASB

Compatible with LED strips up to **11mm (0.44in) wide.**
LED tape light sold separately.
Frosted Lens diffuser included (1 with every channel)
2 (two) end caps included with every channel.

DIMENSIONS

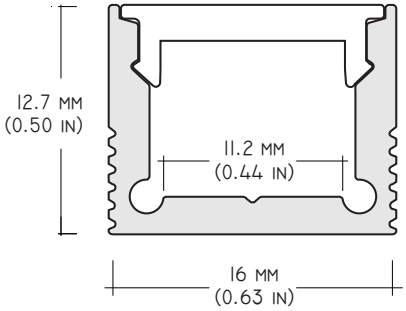

ORDERING CODE

Model	Length	Lens	Light Engine	Finish
ALP-60	**49 -** 49.25" **98 -** 98.5"	**FR -** Frosted	**See P. 3**	**SI** Silver **BL** Black **CU** Custom (powder-coat)

SURFACE MOUNT | 11MM LED STRIP | INDOOR | OUTDOOR | FIELD CUTTABLE | WARRANTY 5 YEAR WARRANTY

15024 Staff Ct., Gardena CA, 90248
info@corelightingusa.com | www.corelightingusa.com
T: 888.737.9192 | F: 888.789.4643

ALP-60 Surface Mount LED Profile

COMPONENTS | ACCESSORIES

ALP-60 | Aluminum Profile

MOUNTING Surface
LENGTHS 49.25" and 98.5"

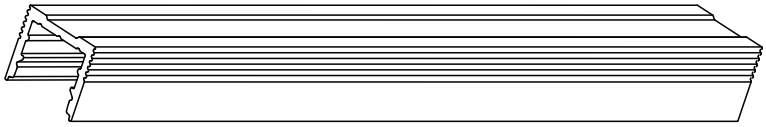

ALP-60LN | Lens Cover

TYPE Frosted (included)
LENGTHS 49.25" and 98.5"

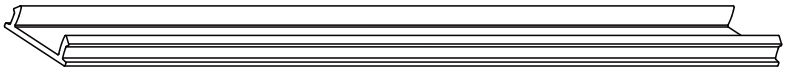

ALP-60EC | End Cap

Two end caps included with every profile

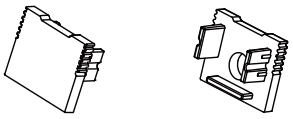

ALP-60CL | Metal Mounting Clips

Two end caps included with every profile

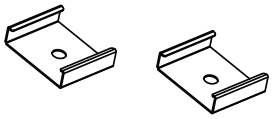

ALP-60-BKT-ADJ | Adjustable Bracket

* optional item (sold separately)

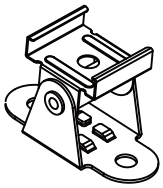

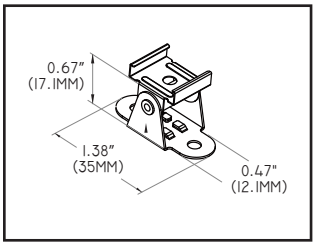

ALP-60-ASB | Adjustable Bracket

* optional item (sold separately)

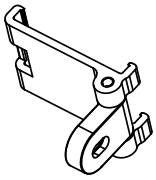

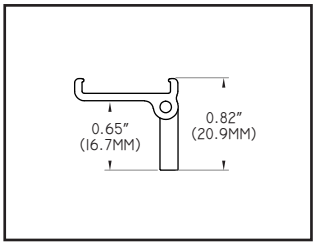

15024 Staff Ct., Gardena CA, 90248
info@corelightingusa.com | www.corelightingusa.com
T: 888.737.9192 | F: 888.789.4643

COMPATIBLE LED STRIPS

Indoor	Outdoor	Indoor Color-changing
LSM-15 1.5W/FT, 120 Lumens	**LSMW-15** 1.5W/FT, 120 Lumens	**LSP-20-RGB** 2.2W/FT
LSM-25 2.2W/FT, 185 Lumens	**LSMW-30** 3.0W/FT, 250 Lumens	**LSP-50-RGB** 4.4W/FT
LSM-30 3.0W/FT, 250 Lumens		**LSP-50-RGB-DX** 4.4W/FT Digital
LSM-35WD 3.6W/FT, Auto Warm Dim		
LSM-40HF 4.0W/FT, 440 Lumens		
LSM-45 4.4W/FT, 370 Lumens		
LSP-50 4.4W/FT, 380 Lumens		
LSM-55 5.5W/FT, 500+ Lumens		

15024 Staff Ct., Gardena CA, 90248
info@corelightingusa.com | www.corelightingusa.com
T: 888.737.9192 | F: 888.789.4643